



MMS

ANNOUNCEMENTS

May 11th, 2026

Attention all 8th grade students!

Your permission slips for the SC4 trip is due today. Please hand your permission slip in tomorrow if you have not already handed it in. Extra permission slips are available in the office.

Congratulations to our very own Emily Herpel who earned first place in this year's Hippy Dippy Creamery mural contest! She will receive 15 ice cream tokens, a Hippy Dippy shirt, and a \$750 scholarship (\$500 from Hippy Dippy and an additional \$250 was donated by JAH Leon Art Studios). Watch for the penguins mural soon. Emily, well done on being M.M.S.!





MMS SPORTS

Week of May 11th, 2026

Go Vikings!

MONDAY

Softball Home vs Central - 4pm
Track Away @ Holland Woods- 3:45pm

TUESDAY

WEDNESDAY

Softball Away @ Imlay City - 4pm
Track Home vs St. Clair/Marine City - 3:45pm

THURSDAY

FRIDAY

Softball Home vs Yale - 4pm
Track Home vs Fort Gratiot - 3:45pm





MMS SPORTS NEWS

Anyone playing Marysville 8th grade or Marysville High School Football- Informational Parent Meeting Monday May 11, 2026 in the High School Auditorium from 6-7pm for all levels. Coaches of all levels will be there to answer questions, relay equipment information and relay expectations.

The home track meet starts at 3:45 today, please support us from the stands. Only athletes are allowed on the track and infield, if you are here to watch, please stay in the stands! Go Vikings!

YOU MUST HAVE A PHYSICAL ON FILE IN ORDER TO TRYOUT / PRACTICE!

Go Vikings!



8TH GRADE FOOTBALL MEETING

ALL 7TH-GRADE
STUDENTS INTERESTED
IN PLAYING 8TH-GRADE
FOOTBALL NEXT YEAR
FOR MMS, PLEASE
ATTEND.

MEETING: MAY 15TH,
DURING FIT. A DAY OF
ANNOUNCEMENT WILL
BE MADE!

THE MEETING WILL BE HELD BY
COACH ROEHL IN THE SMALL
GYM. PLEASE BRING A
CELLPHONE IF POSSIBLE TO
SIGN UP FOR THE REMIND APP!



**Robotic Season 2026
Informational Meeting.**

Come check it out!

MARYSVILLE MIDDLE SCHOOL

ROBOTICS OPEN HOUSE

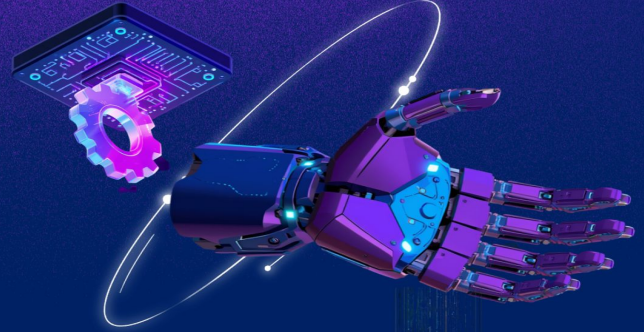

TUESDAY, MAY 26TH

6:00 PM

MMS CAFETERIA

**INFORMATIONAL MEETING ABOUT THE
MMS ROBOTICS PROGRAM (SEASON STARTING
IN SEPTEMBER 2026)**

QUESTIONS?

EMAIL: JRVIBOTSFTC@GMAIL.COM



MHS CHEER TRYOUT

WHO: Any current 8th-11th graders
WHEN: June 2nd and 3rd 3:45 p.m. - 6:30 p.m.
OPEN GYMS: May 20th, 26th, 27th and June 1st
3:45 p.m. - 6:15 p.m.
WHERE: Washington Elementary
NO CUTS FOR INCOMING FRESHMEN



EMAIL COACH DYSINGER FOR THE INTEREST FORM

cdysinger@marysvilleschools.us

Marysville Junior Football Association

Junior Football



Junior Cheer

EQUIPMENT FITTING

SATURDAY, APRIL 25

SATURDAY, MAY 9

MARYSVILLE PARK FIELD HOUSE

GENERAL INFORMATION:

**6U FLAG FOOTBALL
COACHES NEEDED**

**\$ 90 DOLLAR FLAG
REGISTRATION FEE**

**\$ 250 REGISTRATION FEE
FOR TACKLE FOOTBALL**

CASHLESS REGISTRATION

**HOMETOWN FOOTBALL
LEAGUE RULES APPLY**

MARYSVILLE RESIDENTS AND/OR
STUDENTS MAY REGISTER

REGISTRATION
OPENS ONLINE
APRIL 2

MARYSVILLE JUNIOR FOOTBALL/CHEER

USA FOOTBALL GOLD TIER CERTIFIED

ORGANIZATION USA FOOTBALL CERTIFIED

COACHES

501 (C)3 NON-PROFIT OPERATED

BY VOLUNTEERS 2022 8U

LEAGUE CHAMPS

2023 10U LEAGUE CHAMPS

2023 12U LEAGUE CHAMPS

2025 8U LEAGUE RUNNER UP

2025 12U LEAGUE CHAMPS

\$75 REFUND FOR VOLUNTEERISM PER REGISTRATION

REGISTER ONLINE

WWW.MARYSVILLEJUNIORFOOTBALL.COM

MJFA
JUNIOR CHEER

Peewee: Age 4+ (15 athlete team)
8U Freshman: 7+(25 athlete team)
10U JV: 9+ (25 athlete team)
12U Varsity: 11+ (25 athlete team)

Team Placement Based Off Age On
July 1st, 2026

Registration Fee: \$250
(\$20 Volunteer Fee Included)

Returning Athletes Get First Priority



April 1st, 2026

JOIN NOW



<https://www.marysvillejuniorfootball.com>

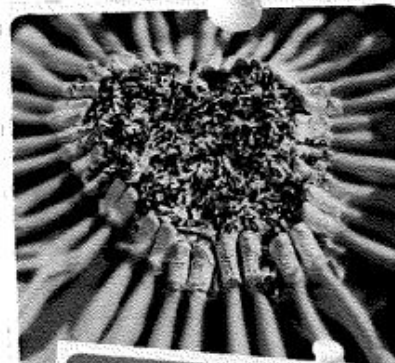

Marysville Middle School

PARTNERS WITH THE

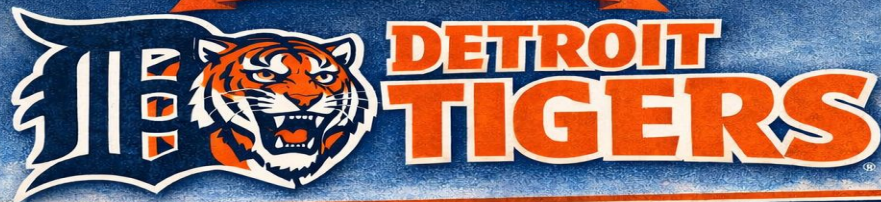

GET YOUR TIGERS TICKETS FOR
APRIL & MAY 2026!

<https://www.gofevo.com/group/Marysville>

FOR EVERY TICKET SOLD, OUR 6TH GRADE RECEIVES

\$5 BACK PER TICKET!

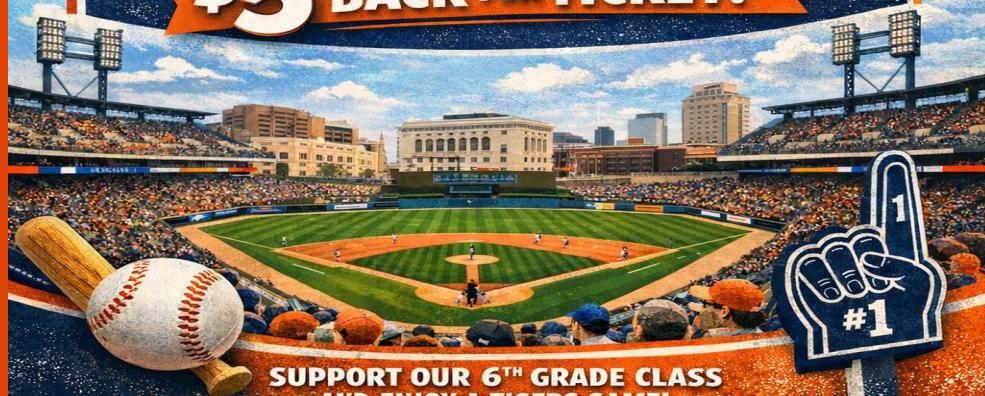

SUPPORT OUR 6TH GRADE CLASS
AND ENJOY A TIGERS GAME!

GUESS WHAT...

MMS POPCORN FRIDAY IS BACK!!!

POPCORN CAN BE PURCHASED FOR \$1.00 PER BAG DURING
LUNCH IN THE SMALL CAFETERIA.

POPCORN MUST BE EATEN DURING LUNCH IN THE CAFETERIA.

Don't forget your
popcorn money (\$1)

*Reminder - NO
popcorn outside of
the lunch room!



REMINDERS

No AirPods/Earbuds
in the hallway!

Students coming to the office to make Phone Calls is not allowed during class time, except for emergencies. You need to be in class! Please plan ahead and make calls during FIT or lunch if needed. You are not allowed to leave class/instruction time to make after school plans etc.

Reminder no backpacks/purses allowed in the classrooms. **This is NOT allowed.** You need to keep backpacks in your locker.

Phones have to be off and out of sight when entering the building. No outside chromebooks, computers, devices are allowed. You must use your school issued device.



- Lunch Reminders: No more than 8 students in the lunch line and no more than 10 students per table.
- Lunch is free for all students.
- Breakfast is available at 7:40 am (Athletic door), it is free and available to all students. Students must eat and report to class by 8am.

Students remember to stay on sidewalks and crosswalks before and after school. If walking in the pick-up/drop-off loops or parking lots, please be aware of other vehicles. Look both ways before crossing the street. We want everyone to get here and get home safely.

NO body spray or perfume is allowed at school. We have people in the building who may be allergic to those smells. Please keep at home.

REGULAR PRIDE CARD STORE HOURS ARE TUESDAYS AND THURSDAYS FROM 7:45 - 7:55AM.

We want you here at school, but if your family is planning a vacation (3 days or longer) during scheduled school time, you need to complete a pre-arranged absence form before your vacation and turn it in before you leave for vacation. Pre-arranged Absence Forms are available in the office.

Students just a reminder that the expectation is that you sit down while eating in the cafeteria, pick up/clean up after yourself, and go outside when finished eating. No food or drinks outside or in the gyms.

25-26 MMS SCHEDULES

A LUNCH

	FULL DAY	PLC	HALF DAY
1ST	8:00-8:52	8:00-8:46	8:00-8:27
2ND	8:56-9:48	8:50-9:36	8:32-8:59
3RD	9:52-10:44	9:40-10:26	9:04-9:31
4TH	10:48-11:40	10:30-11:16	9:36-10:03
A LUNCH	11:44-12:19	11:20-11:55	NO LUNCH
5TH	12:23-1:15	11:59-12:45	10:08-10:35
6TH	1:19-2:11	12:49-1:39	10:40-11:10
7TH/FIT	2:15-3:00		

B LUNCH

	FULL DAY	PLC	HALF DAY
1ST	8:00-8:52	8:00-8:46	8:00-8:27
2ND	8:56-9:48	8:50-9:36	8:32-8:59
3RD	9:52-10:44	9:40-10:26	9:04-9:31
4TH	10:48-11:40	10:30-11:16	9:36-10:03
5TH	11:44-12:36	11:20-12:06	NO LUNCH
B LUNCH	12:40-1:15	12:10-12:45	10:08-10:35
6TH	1:19-2:11	12:49-1:39	10:40-11:10
7TH/FIT	2:15-3:00		

PLC DAYS:

SEPT 17TH, OCT 15TH, NOV 19TH,
 DEC 10TH, JAN 14TH, FEB 4TH,
 MAR 18TH, APR 15TH,
 MAY 13TH, JUNE 3RD

HALF DAYS:

OCT 31ST, NOV 13TH, NOV 14TH,
 JAN 21ST, JAN 22ND, MAY 22ND,
 JUNE 10TH, JUNE 11TH

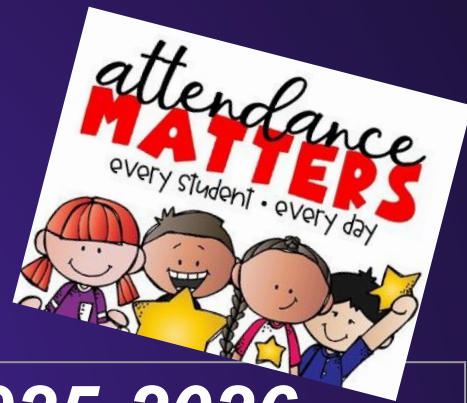

MMS - ATTENDANCE MATTERS 2025-2026

Grade	September	October	November	December	January	February	March	April	May	June	TOTAL 2025-2026
6th Grade	97.4%	96.6%	96.4%	95.5%	95.5%	95%	94%				96.1%
7th Grade	96.6%	96.5%	96%	94.6%	94%	94.3%	95%				95.3%
8th Grade	97%	96.3%	95%	93.8%	95%	94.2%	93.5%				95.2%
6-8 Overall	97%	96.5%	95.8%	94.6%	94.8%	94.7%	94.25%				95.6%