

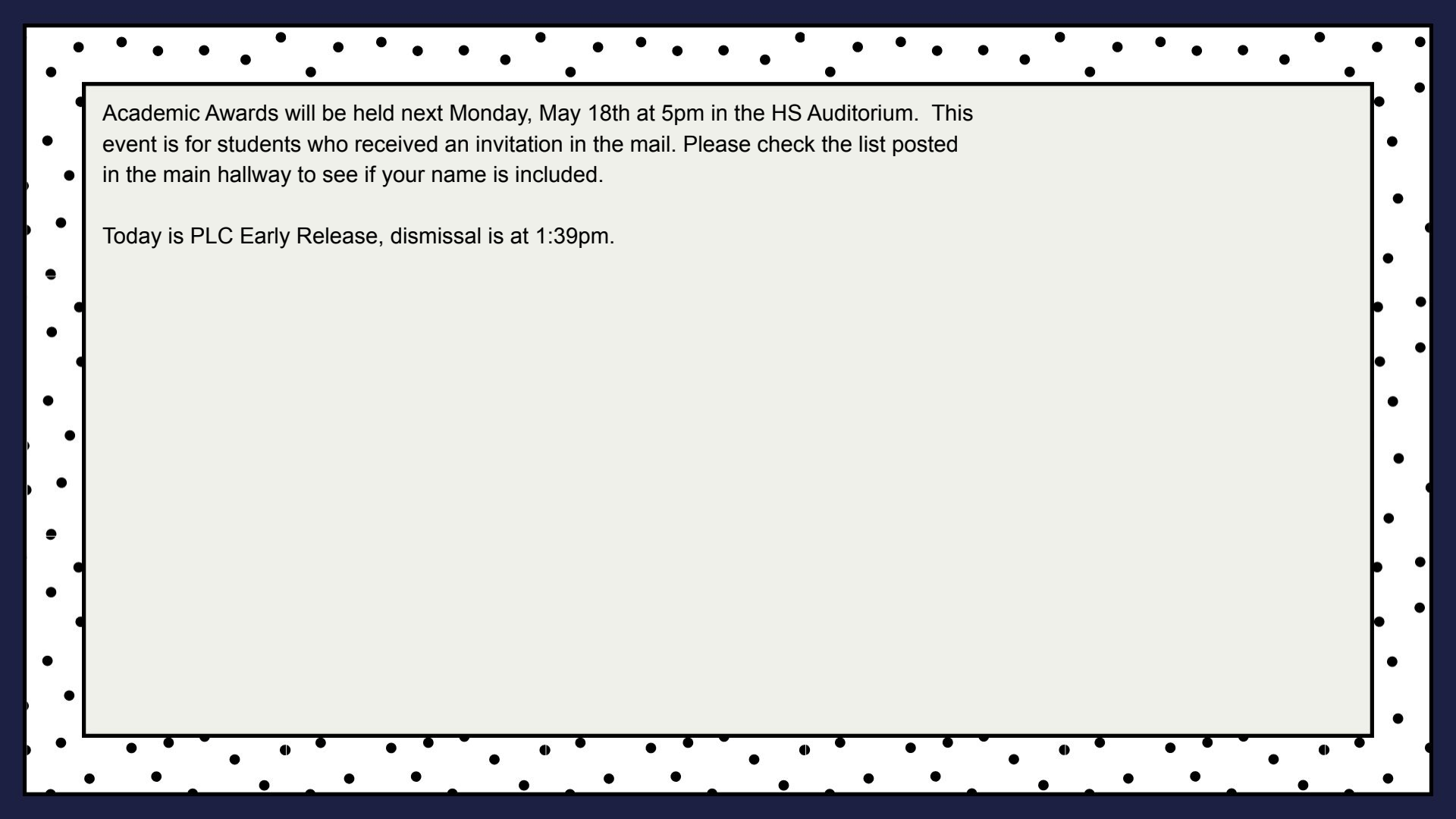

**MMS**

**ANNOUNCEMENTS**

**May 13th, 2026**



Academic Awards will be held next Monday, May 18th at 5pm in the HS Auditorium. This event is for students who received an invitation in the mail. Please check the list posted in the main hallway to see if your name is included.

Today is PLC Early Release, dismissal is at 1:39pm.



# MMS SPORTS

Week of May 11th, 2026

*Go Vikings!*

## MONDAY

Softball Home vs Central - 4pm  
Track Away @ Holland Woods- 3:45pm

## TUESDAY

## WEDNESDAY

Softball Away @ Imlay City - 4pm  
Track Home vs St. Clair/Marine City - 3:45pm

## THURSDAY

## FRIDAY

Softball Home vs Yale - 4pm  
Track Home vs Fort Gratiot - 3:45pm





# MMS SPORTS NEWS

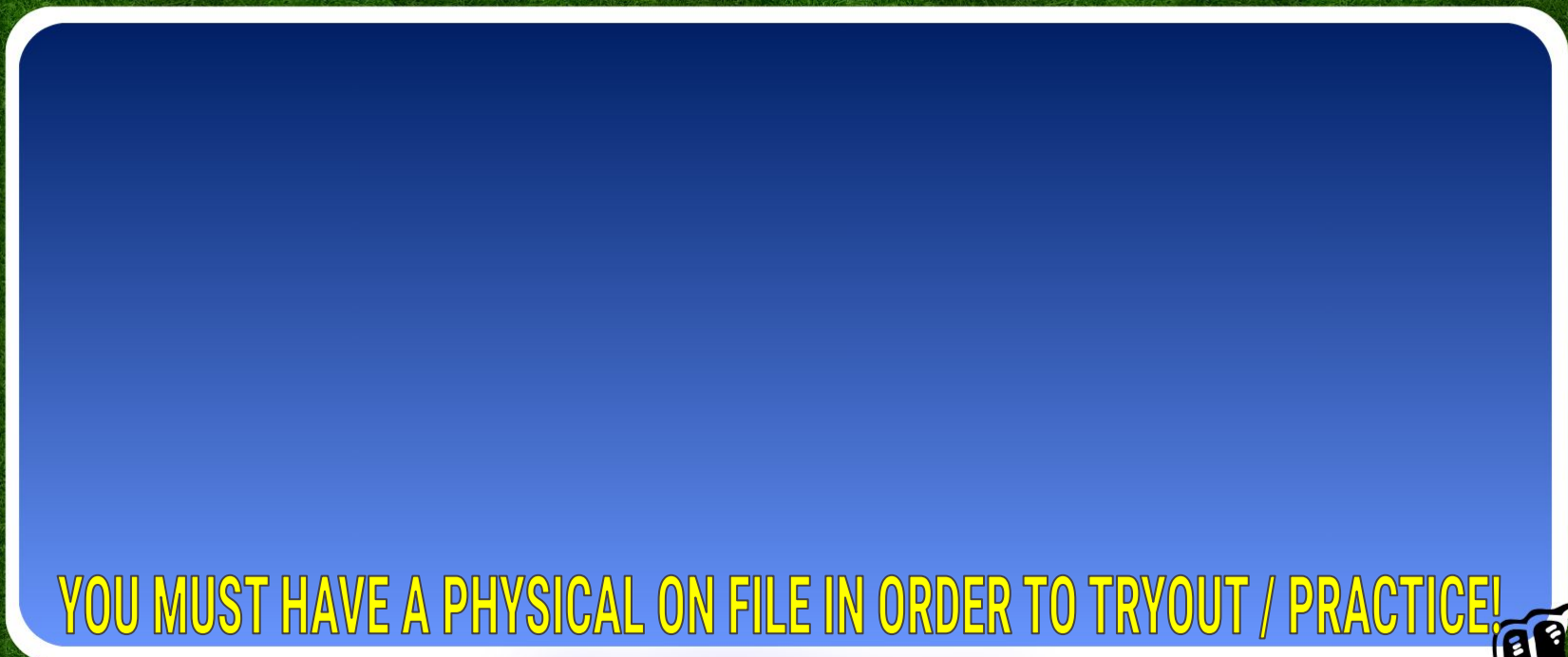

YOU MUST HAVE A PHYSICAL ON FILE IN ORDER TO TRYOUT / PRACTICE!

*Go Vikings!*



# 8<sup>TH</sup> GRADE FOOTBALL MEETING

ALL 7TH-GRADE  
STUDENTS INTERESTED  
IN PLAYING 8TH-GRADE  
FOOTBALL NEXT YEAR  
FOR MMS, PLEASE  
ATTEND.

**MEETING:** MAY 15TH,  
DURING FIT. A DAY OF  
ANNOUNCEMENT WILL  
BE MADE!

THE MEETING WILL BE HELD BY  
COACH ROEHL IN THE SMALL  
GYM. PLEASE BRING A  
CELLPHONE IF POSSIBLE TO  
SIGN UP FOR THE REMIND APP!



**Robotic Season 2026  
Informational Meeting.**

**Come check it out!**

**MARYSVILLE MIDDLE SCHOOL**

# **ROBOTICS OPEN HOUSE**

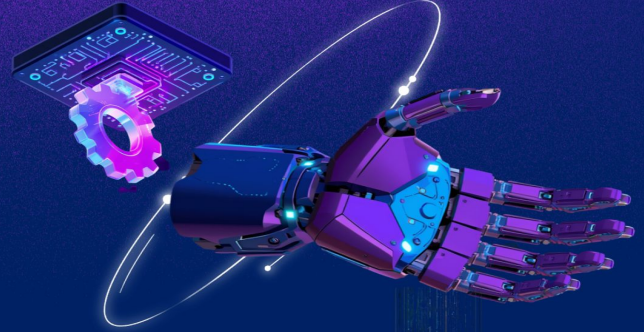

**TUESDAY, MAY 26<sup>TH</sup>**

**6:00 PM**

**MMS CAFETERIA**

**INFORMATIONAL MEETING ABOUT THE  
MMS ROBOTICS PROGRAM (SEASON STARTING  
IN SEPTEMBER 2026)**

**QUESTIONS?**

**EMAIL: [JRVIBOTSFTC@GMAIL.COM](mailto:JRVIBOTSFTC@GMAIL.COM)**



# MHS CHEER TRYOUT

WHO: Any current 8<sup>th</sup> -11<sup>th</sup> graders  
WHEN: June 2<sup>nd</sup> and 3<sup>rd</sup> 3:45 p.m. - 6:30 p.m.  
OPEN GYMS: May 20<sup>th</sup>, 26<sup>th</sup>, 27<sup>th</sup> and June 1<sup>st</sup>  
3:45 p.m. - 6:15 p.m.  
WHERE: Washington Elementary  
NO CUTS FOR INCOMING FRESHMEN



**EMAIL COACH DYSINGER FOR THE INTEREST FORM**

[cdysinger@marysvilleschools.us](mailto:cdysinger@marysvilleschools.us)

Marysville Junior Football Association

Junior Football



Junior Cheer

EQUIPMENT FITTING

SATURDAY, APRIL 25

SATURDAY, MAY 9

MARYSVILLE PARK FIELD HOUSE

REGISTRATION  
OPENS ONLINE  
APRIL 2

GENERAL INFORMATION:

6U FLAG FOOTBALL  
COACHES NEEDED

\$90 DOLLAR FLAG  
REGISTRATION FEE

\$250 REGISTRATION FEE  
FOR TACKLE FOOTBALL

CASHLESS REGISTRATION

HOMETOWN FOOTBALL  
LEAGUE RULES APPLY

MARYSVILLE RESIDENTS AND/OR  
STUDENTS MAY REGISTER

MARYSVILLE JUNIOR FOOTBALL/CHEER

USA FOOTBALL GOLD TIER CERTIFIED

ORGANIZATION USA FOOTBALL CERTIFIED

COACHES

501 (C)3 NON-PROFIT OPERATED

BY VOLUNTEERS 2022 8U

LEAGUE CHAMPS

2023 10U LEAGUE CHAMPS

2023 12U LEAGUE CHAMPS

2025 8U LEAGUE RUNNER UP

2025 12U LEAGUE CHAMPS

\$75 REFUND FOR VOLUNTEERISM PER REGISTRATION

REGISTER ONLINE  
WWW.MARYSVILLEJUNIORFOOTBALL.COM

MJFA  
JUNIOR CHEER

Peewee: Age 4+ (15 athlete team)  
8U Freshman: 7+(25 athlete team)  
10U JV: 9+ (25 athlete team)  
12U Varsity: 11+ (25 athlete team)

Team Placement Based Off Age On  
July 1<sup>st</sup>, 2026

Registration Fee: \$250  
(\$20 Volunteer Fee Included)

*Returning Athletes Get First Priority*

April 1<sup>st</sup>, 2026

JOIN NOW



<https://www.marysvillejuniorfootball.com>

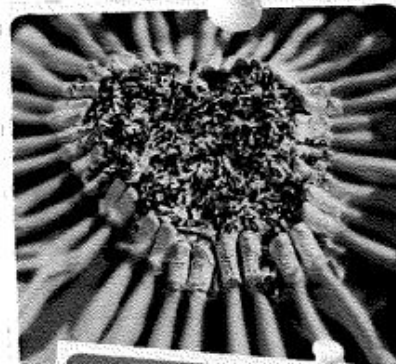

# Marysville Middle School

PARTNERS WITH THE

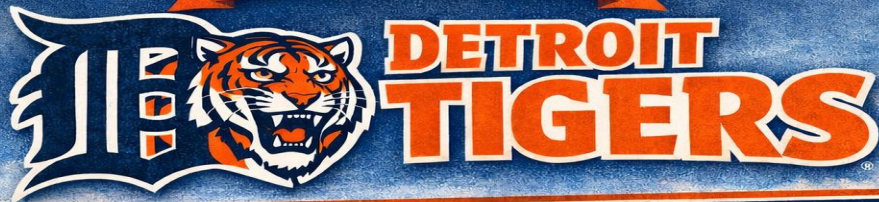

GET YOUR TIGERS TICKETS FOR  
**APRIL & MAY 2026!**

<https://www.gofevo.com/group/Marysville>

FOR EVERY TICKET SOLD, OUR 6<sup>TH</sup> GRADE RECEIVES

**\$5 BACK PER TICKET!**

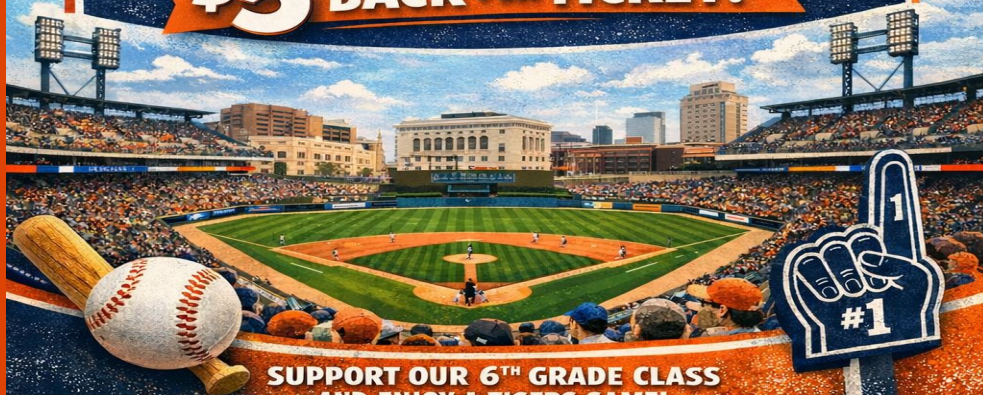

SUPPORT OUR 6<sup>TH</sup> GRADE CLASS  
AND ENJOY A TIGERS GAME!

GUESS WHAT...

# MMS POPCORN FRIDAY IS BACK!!!

---

POPCORN CAN BE PURCHASED FOR \$1.00 PER BAG DURING  
LUNCH IN THE SMALL CAFETERIA.

POPCORN MUST BE EATEN DURING LUNCH IN THE CAFETERIA.

Don't forget your  
popcorn money ( \$1 )

\*Reminder - NO  
popcorn outside of  
the lunch room!



# REMINDERS

No AirPods/Earbuds  
in the hallway!

Students coming to the office to make Phone Calls is not allowed during class time, except for emergencies. You need to be in class! Please plan ahead and make calls during FIT or lunch if needed. You are not allowed to leave class/instruction time to make after school plans etc.

Reminder no backpacks/purses allowed in the classrooms. **This is NOT allowed.** You need to keep backpacks in your locker.

Phones have to be off and out of sight when entering the building. No outside chromebooks, computers, devices are allowed. You must use your school issued device.



- Lunch Reminders: No more than 8 students in the lunch line and no more than 10 students per table.
- Lunch is free for all students.
- Breakfast is available at 7:40 am (Athletic door), it is free and available to all students. Students must eat and report to class by 8am.

Students remember to stay on sidewalks and crosswalks before and after school. If walking in the pick-up/drop-off loops or parking lots, please be aware of other vehicles. Look both ways before crossing the street. We want everyone to get here and get home safely.

NO body spray or perfume is allowed at school. We have people in the building who may be allergic to those smells. Please keep at home.

**REGULAR PRIDE CARD STORE HOURS ARE TUESDAYS AND THURSDAYS FROM 7:45 - 7:55AM.**

We want you here at school, but if your family is planning a vacation (3 days or longer) during scheduled school time, you need to complete a pre-arranged absence form before your vacation and turn it in before you leave for vacation. Pre-arranged Absence Forms are available in the office.

Students just a reminder that the expectation is that you sit down while eating in the cafeteria, pick up/clean up after yourself, and go outside when finished eating. No food or drinks outside or in the gyms.

# 25-26 MMS SCHEDULES

## A LUNCH

	FULL DAY	PLC	HALF DAY
1ST	8:00-8:52	8:00-8:46	8:00-8:27
2ND	8:56-9:48	8:50-9:36	8:32-8:59
3RD	9:52-10:44	9:40-10:26	9:04-9:31
4TH	10:48-11:40	10:30-11:16	9:36-10:03
A LUNCH	11:44-12:19	11:20-11:55	NO LUNCH
5TH	12:23-1:15	11:59-12:45	10:08-10:35
6TH	1:19-2:11	12:49-1:39	10:40-11:10
7TH/FIT	2:15-3:00		

## B LUNCH

	FULL DAY	PLC	HALF DAY
1ST	8:00-8:52	8:00-8:46	8:00-8:27
2ND	8:56-9:48	8:50-9:36	8:32-8:59
3RD	9:52-10:44	9:40-10:26	9:04-9:31
4TH	10:48-11:40	10:30-11:16	9:36-10:03
5TH	11:44-12:36	11:20-12:06	NO LUNCH
B LUNCH	12:40-1:15	12:10-12:45	10:08-10:35
6TH	1:19-2:11	12:49-1:39	10:40-11:10
7TH/FIT	2:15-3:00		

### PLC DAYS:

SEPT 17<sup>TH</sup>, OCT 15<sup>TH</sup>, NOV 19<sup>TH</sup>,  
 DEC 10<sup>TH</sup>, JAN 14<sup>TH</sup>, FEB 4<sup>TH</sup>,  
 MAR 18<sup>TH</sup>, APR 15<sup>TH</sup>,  
 MAY 13<sup>TH</sup>, JUNE 3<sup>RD</sup>

### HALF DAYS:

OCT 31<sup>ST</sup>, NOV 13<sup>TH</sup>, NOV 14<sup>TH</sup>,  
 JAN 21<sup>ST</sup>, JAN 22<sup>ND</sup>, MAY 22<sup>ND</sup>,  
 JUNE 10<sup>TH</sup>, JUNE 11<sup>TH</sup>

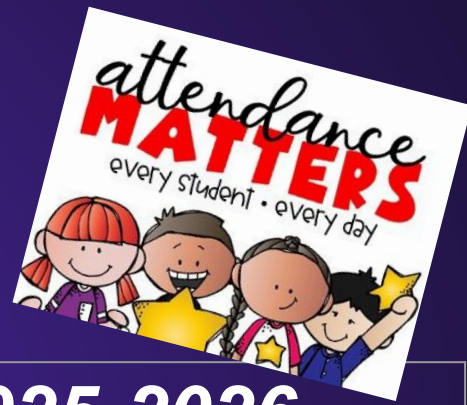

# MMS - ATTENDANCE MATTERS 2025-2026

Grade	September	October	November	December	January	February	March	April	May	June	TOTAL 2025-2026
6th Grade	97.4%	96.6%	96.4%	95.5%	95.5%	95%	94%				96.1%
7th Grade	96.6%	96.5%	96%	94.6%	94%	94.3%	95%				95.3%
8th Grade	97%	96.3%	95%	93.8%	95%	94.2%	93.5%				95.2%
6-8 Overall	97%	96.5%	95.8%	94.6%	94.8%	94.7%	94.25%				95.6%