



MMS

ANNOUNCEMENTS

May 20th, 2026



Attention all 6th grade students - this is a reminder that the Bus Form for the Tiger's Field trip is due on Thursday, May 21st.



NEED TO SEE YOUR COUNSELOR?

— WE'RE HERE TO HELP! —

HOW TO SIGN UP

1



GO TO THE ANNOUNCEMENTS

Check the daily
announcements.

2

FILL OUT THE
COUNSELOR SIGN-UP FORM



Use the link below: 

3



WE WILL CALL YOU DOWN

We'll see you as soon
as we can!



EMERGENCY? SKIP THE FORM!

Come to the office **RIGHT AWAY** if:



**If you or someone
could get hurt**



You are extremely upset
(crying, panic, can't focus)



**A situation could turn into
a fight or serious problem**



IMPORTANT REMINDERS



NOT AN EMERGENCY?
Fill out the form.



If you come to the office
and it's not an emergency,
**you may be sent back
to class to sign up.**



**NO MORE PAPER
SIGN-UP SHEET.**



Using the form =
**faster help +
less missed class time!**



WE'RE HERE FOR YOU.

Use the form to get started!



Next week is spirit week!

Get ready to show your school spirit all week long! Make sure all outfits and items are school appropriate and follow dress code rules.

MONDAY – Dress for the Wrong Occasion Day

Dress like you're going somewhere other than school.

Examples: vacation, fancy event, sporting event, camping, etc.

TUESDAY – Favorite Celebrity Day

Dress like your favorite celebrity, athlete, singer, actor, influencer, or famous person.

WEDNESDAY – Disney/Vacation Day

Wear Disney gear or dress like you're ready for vacation.

THURSDAY – Anything But a Backpack Day

Bring your school supplies in anything EXCEPT a backpack.

Some Rules for Thursday:

- Your item must be school appropriate
 - It must fit safely through doors and under desks
 - No pets, shopping carts, wagons, large furniture, or anything motorized
 - Nothing messy, breakable, or distracting during class
 - You must still bring all required school materials
- If an item is disruptive or inappropriate, it may be held in the office or a teacher's classroom until the end of the day

FRIDAY – Pajama Day

Wear your favorite school-appropriate pajamas and end Spirit Week in comfort.



MMS SPORTS

Week of May 18th, 2026

Go Vikings!

MONDAY

TUESDAY

WEDNESDAY

THURSDAY

Softball Home vs Fort Gratiot - 4pm

FRIDAY





MMS SPORTS NEWS

Any 8th grade girls interested in trying out for Fall Golf please send a message of interest to Mr George.

YOU MUST HAVE A PHYSICAL ON FILE IN ORDER TO TRYOUT / PRACTICE!

Go Vikings!



Flyers are in the hallway!

MARYSVILLE VIKING FOOTBALL PRESENTS

FOOTBALL SKILLS CAMP

FOR GRADES 6-12



**JUNE
15-17
2026
6-8 PM**

\$30 PER ATHLETE

REGISTER HERE



WALT BRAUN VIKING STADIUM
MARYSVILLE, MI 48040

**CAMP WILL BE RAN BY MARYSVILLE FOOTBALL COACHES



**Robotic Season 2026
Informational Meeting.**

Come check it out!

MARYSVILLE MIDDLE SCHOOL

ROBOTICS OPEN HOUSE

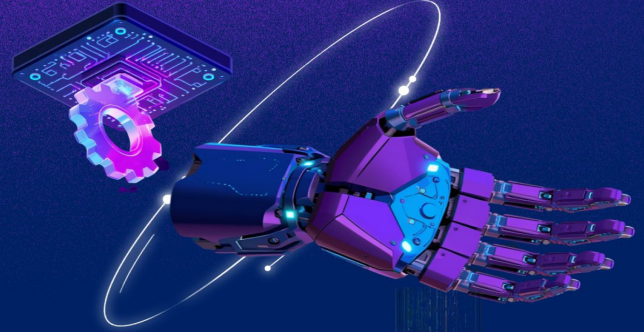

TUESDAY, MAY 26TH

6:00 PM

MMS CAFETERIA

**INFORMATIONAL MEETING ABOUT THE
MMS ROBOTICS PROGRAM (SEASON STARTING
IN SEPTEMBER 2026)**

QUESTIONS?

EMAIL: JRVIBOTSFTC@GMAIL.COM

Do you like to swim? Are you a gymnast, looking for a Fall school sport? Are you goal oriented? Do you like to work hard and have fun? The MHS Girls Swim and Dive team may be for you! See the info below regarding our meeting for the upcoming Fall season!

GIRLS SWIM & DIVE

Fall Season Informational Meeting



Thursday, June 4th, 2026
3-4pm High School Commons



All current team members and girls in grades 8-11 interested in joining should plan to attend. No experience necessary.



MHS CHEER TRYOUT

WHO: Any current 8th -11th graders
WHEN: June 2nd and 3rd 3:45 p.m. - 6:30 p.m.
OPEN GYMS: May 20th, 26th, 27th and June 1st
3:45 p.m. - 6:15 p.m.
WHERE: Washington Elementary
NO CUTS FOR INCOMING FRESHMEN



EMAIL COACH DYSINGER FOR THE INTEREST FORM

cdysinger@marysvilleschools.us

ATTENTION CURRENT 8TH GRADERS!!!



BOYS FALL TENNIS

SEASON OF 2026

INFORMATION MEETING



THURSDAY
MAY 21ST



MEETING TIME
DURING FIT



WE WILL MEET IN THE
AUX GYM



MARYSVILLE
MIDDLE SCHOOL

- ✓ NO TRYOUTS!
EVERYONE IS WELCOME.
- ✓ A GREAT WAY TO GET
INVOLVED AND HAVE FUN!

- ✓ COMPETE IN A
LIFE LONG SPORT!
BUILD FRIENDSHIPS, IMPROVE YOUR GAME,
AND REPRESENT MARYSVILLE!

JOIN US TO LEARN MORE ABOUT THE BOYS FALL TENNIS SEASON OF 2026!
TEAM INFO • SCHEDULE • AND MORE!

GO VIKINGS!!!



Marysville Junior Football Association

Junior Football



Junior Cheer

EQUIPMENT FITTING

SATURDAY, APRIL 25

SATURDAY, MAY 9

MARYSVILLE PARK FIELD HOUSE

REGISTRATION
OPENS ONLINE
APRIL 2

GENERAL INFORMATION:

**6U FLAG FOOTBALL
COACHES NEEDED**

**\$ 90 DOLLAR FLAG
REGISTRATION FEE**

**\$ 250 REGISTRATION FEE
FOR TACKLE FOOTBALL**

CASHLESS REGISTRATION

**HOMETOWN FOOTBALL
LEAGUE RULES APPLY**

MARYSVILLE RESIDENTS AND/OR
STUDENTS MAY REGISTER

MARYSVILLE JUNIOR FOOTBALL/CHEER

USA FOOTBALL GOLD TIER CERTIFIED

ORGANIZATION USA FOOTBALL CERTIFIED

COACHES

501 (C)3 NON-PROFIT OPERATED

BY VOLUNTEERS 2022 8U

LEAGUE CHAMPS

2023 10U LEAGUE CHAMPS

2023 12U LEAGUE CHAMPS

2025 8U LEAGUE RUNNER UP

2025 12U LEAGUE CHAMPS

\$75 REFUND FOR VOLUNTEERISM PER REGISTRATION

REGISTER ONLINE
WWW.MARYSVILLEJUNIORFOOTBALL.COM

MJFA
JUNIOR CHEER

Peewee: Age 4+ (15 athlete team)
8U Freshman: 7+(25 athlete team)
10U JV: 9+ (25 athlete team)
12U Varsity: 11+ (25 athlete team)

Team Placement Based Off Age On
July 1st, 2026

Registration Fee: \$250
(\$20 Volunteer Fee Included)

Returning Athletes Get First Priority



April 1st, 2026

JOIN NOW



<https://www.marysvillejuniorfootball.com>

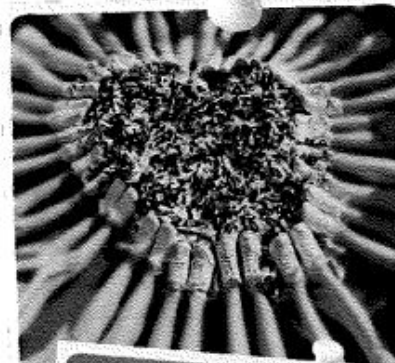

GUESS WHAT...

MMS POPCORN FRIDAY IS BACK!!!

POPCORN CAN BE PURCHASED FOR \$1.00 PER BAG DURING
LUNCH IN THE SMALL CAFETERIA.

POPCORN MUST BE EATEN DURING LUNCH IN THE CAFETERIA.

Don't forget your
popcorn money (\$1)

*Reminder - NO
popcorn outside of
the lunch room!



REMINDERS

No AirPods/Earbuds
in the hallway!

Students coming to the office to make Phone Calls is not allowed during class time, except for emergencies. You need to be in class! Please plan ahead and make calls during FIT or lunch if needed. You are not allowed to leave class/instruction time to make after school plans etc.

Reminder no backpacks/purses allowed in the classrooms. **This is NOT allowed.** You need to keep backpacks in your locker.

Phones have to be off and out of sight when entering the building. No outside chromebooks, computers, devices are allowed. You must use your school issued device.



- Lunch Reminders: No more than 8 students in the lunch line and no more than 10 students per table.
- Lunch is free for all students.
- Breakfast is available at 7:40 am (Athletic door), it is free and available to all students. Students must eat and report to class by 8am.

Students remember to stay on sidewalks and crosswalks before and after school. If walking in the pick-up/drop-off loops or parking lots, please be aware of other vehicles. Look both ways before crossing the street. We want everyone to get here and get home safely.

NO body spray or perfume is allowed at school. We have people in the building who may be allergic to those smells. Please keep at home.

REGULAR PRIDE CARD STORE HOURS ARE TUESDAYS AND THURSDAYS FROM 7:45 - 7:55AM.

We want you here at school, but if your family is planning a vacation (3 days or longer) during scheduled school time, you need to complete a pre-arranged absence form before your vacation and turn it in before you leave for vacation. Pre-arranged Absence Forms are available in the office.

Students just a reminder that the expectation is that you sit down while eating in the cafeteria, pick up/clean up after yourself, and go outside when finished eating. No food or drinks outside or in the gyms.

25-26 MMS SCHEDULES

A LUNCH

	FULL DAY	PLC	HALF DAY
1ST	8:00-8:52	8:00-8:46	8:00-8:27
2ND	8:56-9:48	8:50-9:36	8:32-8:59
3RD	9:52-10:44	9:40-10:26	9:04-9:31
4TH	10:48-11:40	10:30-11:16	9:36-10:03
A LUNCH	11:44-12:19	11:20-11:55	NO LUNCH
5TH	12:23-1:15	11:59-12:45	10:08-10:35
6TH	1:19-2:11	12:49-1:39	10:40-11:10
7TH/FIT	2:15-3:00		

B LUNCH

	FULL DAY	PLC	HALF DAY
1ST	8:00-8:52	8:00-8:46	8:00-8:27
2ND	8:56-9:48	8:50-9:36	8:32-8:59
3RD	9:52-10:44	9:40-10:26	9:04-9:31
4TH	10:48-11:40	10:30-11:16	9:36-10:03
5TH	11:44-12:36	11:20-12:06	NO LUNCH
B LUNCH	12:40-1:15	12:10-12:45	10:08-10:35
6TH	1:19-2:11	12:49-1:39	10:40-11:10
7TH/FIT	2:15-3:00		

PLC DAYS:

SEPT 17TH, OCT 15TH, NOV 19TH,
 DEC 10TH, JAN 14TH, FEB 4TH,
 MAR 18TH, APR 15TH,
 MAY 13TH, JUNE 3RD

HALF DAYS:

OCT 31ST, NOV 13TH, NOV 14TH,
 JAN 21ST, JAN 22ND, MAY 22ND,
 JUNE 10TH, JUNE 11TH

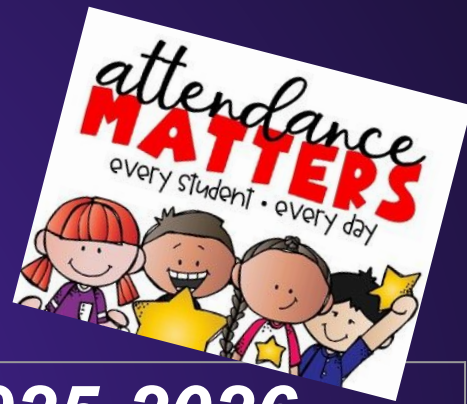

MMS - ATTENDANCE MATTERS 2025-2026

Grade	September	October	November	December	January	February	March	April	May	June	TOTAL 2025-2026
6th Grade	97.4%	96.6%	96.4%	95.5%	95.5%	95%	94%				96.1%
7th Grade	96.6%	96.5%	96%	94.6%	94%	94.3%	95%				95.3%
8th Grade	97%	96.3%	95%	93.8%	95%	94.2%	93.5%				95.2%
6-8 Overall	97%	96.5%	95.8%	94.6%	94.8%	94.7%	94.25%				95.6%